

THIS DRAWING IS TO BE USED ONLY FOR THE PURPOSE OF ISSUE THAT IT WAS ISSUED FOR AND IS SUBJECT TO AMENDMENT

- LEGEND**
- The Order Limits
  - 1km Study Area

NOTE: Document Reference: EN010106/APP/6.3. APFF Regulation: 5(2)(a)

Copyright:  
Contains OS data © Crown copyright and database right 2019  
Contains public sector information licensed under the Open Government Licence v3.0  
This map uses data that is public sector information from Suffolk County Council. The data is licensed on terms equivalent to the Ordnance Survey OpenData Licence. The date of this data is 09/10/2018  
Contains Historic England data ©.

Purpose of Issue  
**FOR DCO SUBMISSION**

Client  
**SUNNICA LTD**

Project Title  

Drawing Title  
**FIGURE 7-1A  
DESIGNATED AND NON-DESIGNATED  
HERITAGE ASSETS WITHIN THE  
ORDER LIMITS  
PAGE 1 OF 9**

Drawn LL	Checked DW	Approved NC	Date 04/11/2021
AECOM Internal Project No. 60589004		Scale @ A3 1:45,000	

THIS DOCUMENT HAS BEEN PREPARED PURSUANT TO AND IS SUBJECT TO THE TERMS OF AECOM'S APPOINTMENT BY ITS CLIENT. AECOM ACCEPTS NO LIABILITY FOR ANY USE OF THIS DOCUMENT OTHER THAN BY ITS ORIGINAL CLIENT OR FOLLOWING AECOM'S EXPRESS AGREEMENT TO SUCH USE, AND ONLY FOR THE PURPOSES FOR WHICH IT WAS PREPARED AND PROVIDED.

AECOM  
Unit 1 Wellbrook Court,  
Girton,  
Cambridge, CB3 0NA  
United Kingdom  
Telephone (01223) 488000  
www.aecom.com

**AECOM**

Drawing Number <b>60589004_ES_HER_001</b>	Rev <b>0</b>
--	-----------------



File Name: \\lau.aecom.com\UK\UKCBG1\Jobs\PR-334\327\_Sunnica\_Energy\_Farm\400\_Technical\434\_Technical\Disciplines\17\_GIS\Layout\ES\Chapter 7 - Cultural Heritage\210512\_SunnicaEnergyFarm\_Figure7-1\_DesignNonDesignAssets\_withinProposedDevScheme.mxd

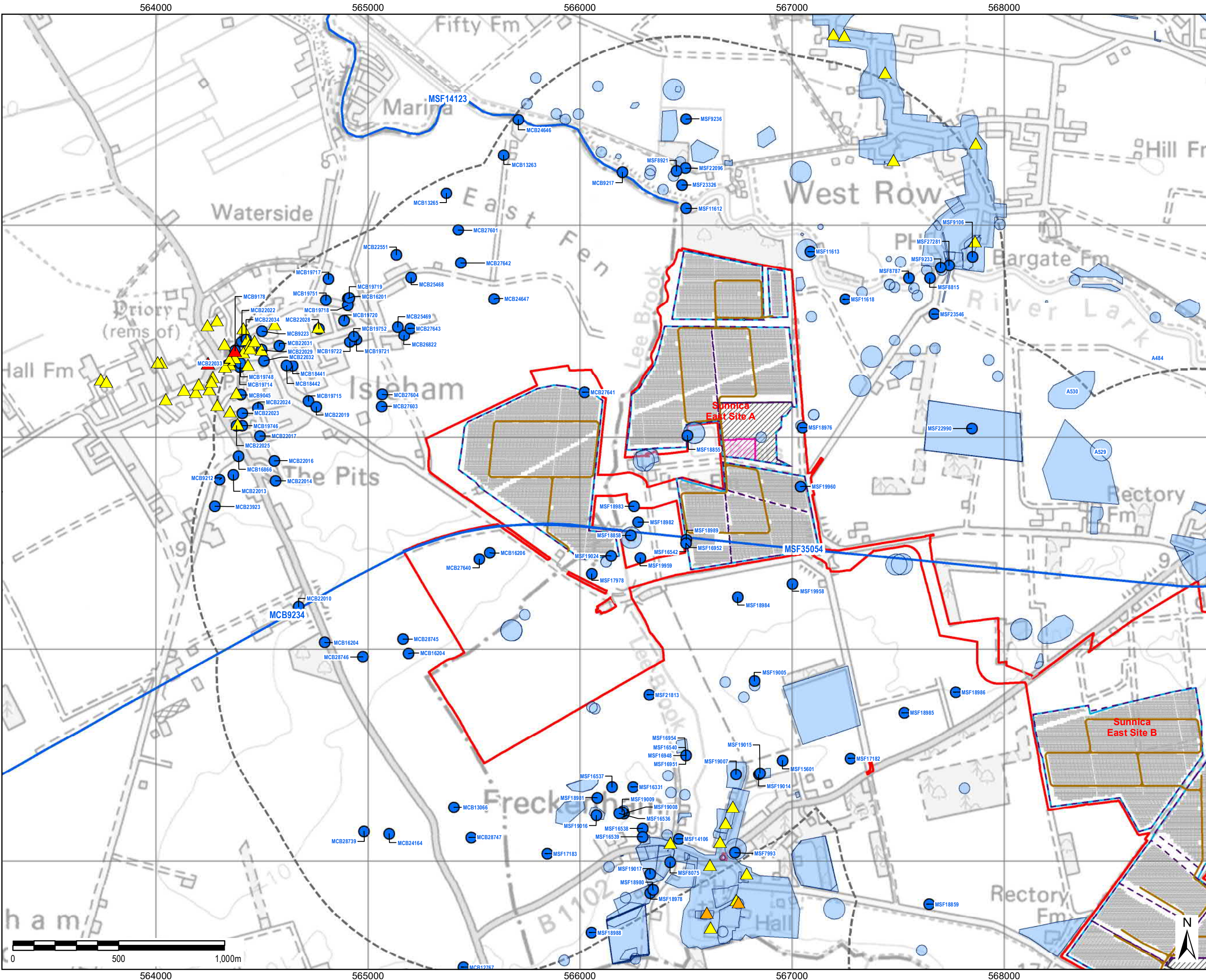

THIS DRAWING IS TO BE USED ONLY FOR THE PURPOSE OF ISSUE THAT IT WAS ISSUED FOR AND IS SUBJECT TO AMENDMENT

- LEGEND**
- The Order limits
  - 1km Study Area
  - Archaeological Asset**
    - HER Monument - Point
    - HER Monument - Linear
    - HER Monument - Area
  - Designated Asset**
    - Grade I Listed Building
    - Grade II\* Listed Building
    - Grade II Listed Building
  - Developable Area
  - Fence
  - Compound Area (Permanent)
  - BESS and Substation
  - Solar PV Array
  - Proposed Road

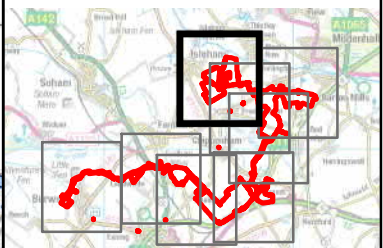

NOTE: Document Reference: EN010106/APP/6.3. AFFP Regulation: 5(2)(a)

Copyright:  
Contains OS data © Crown copyright and database right 2019  
Contains public sector information licensed under the Open Government Licence v3.0  
This map uses data that is public sector information from Suffolk County Council. The data is licensed on terms equivalent to the Ordnance Survey OpenData Licence. The date of this data is 09.10.2018  
Contains Historic England data ©.

Purpose of Issue  
**FOR DCO SUBMISSION**

Client  
**SUNNICA LTD**

Project Title  

Drawing Title  
**FIGURE 7-1B  
DESIGNATED AND NON-DESIGNATED  
HERITAGE ASSETS WITHIN THE  
ORDER LIMITS PAGE  
2 OF 9**

Drawn LL	Checked DW	Approved NC	Date 04/11/2021
AECOM Internal Project No. 60589004		Scale @ A3 1:16,100	

THIS DOCUMENT HAS BEEN PREPARED PURSUANT TO AND SUBJECT TO THE TERMS OF AECOM'S APPOINTMENT BY ITS CLIENT. AECOM ACCEPTS NO LIABILITY FOR ANY USE OF THIS DOCUMENT OTHER THAN BY ITS ORIGINAL CLIENT OR FOLLOWING AECOM'S EXPRESS AGREEMENT TO SUCH USE, AND ONLY FOR THE PURPOSES FOR WHICH IT WAS PREPARED AND PROVIDED.

AECOM  
Unit 1 Wellbrook Court,  
Girton,  
Cambridge, CB3 0NA  
United Kingdom  
Telephone (01223) 488000  
www.aecom.com

Drawing Number <b>60589004_ES_HER_002</b>	Rev <b>0</b>
--	-----------------

**AECOM**



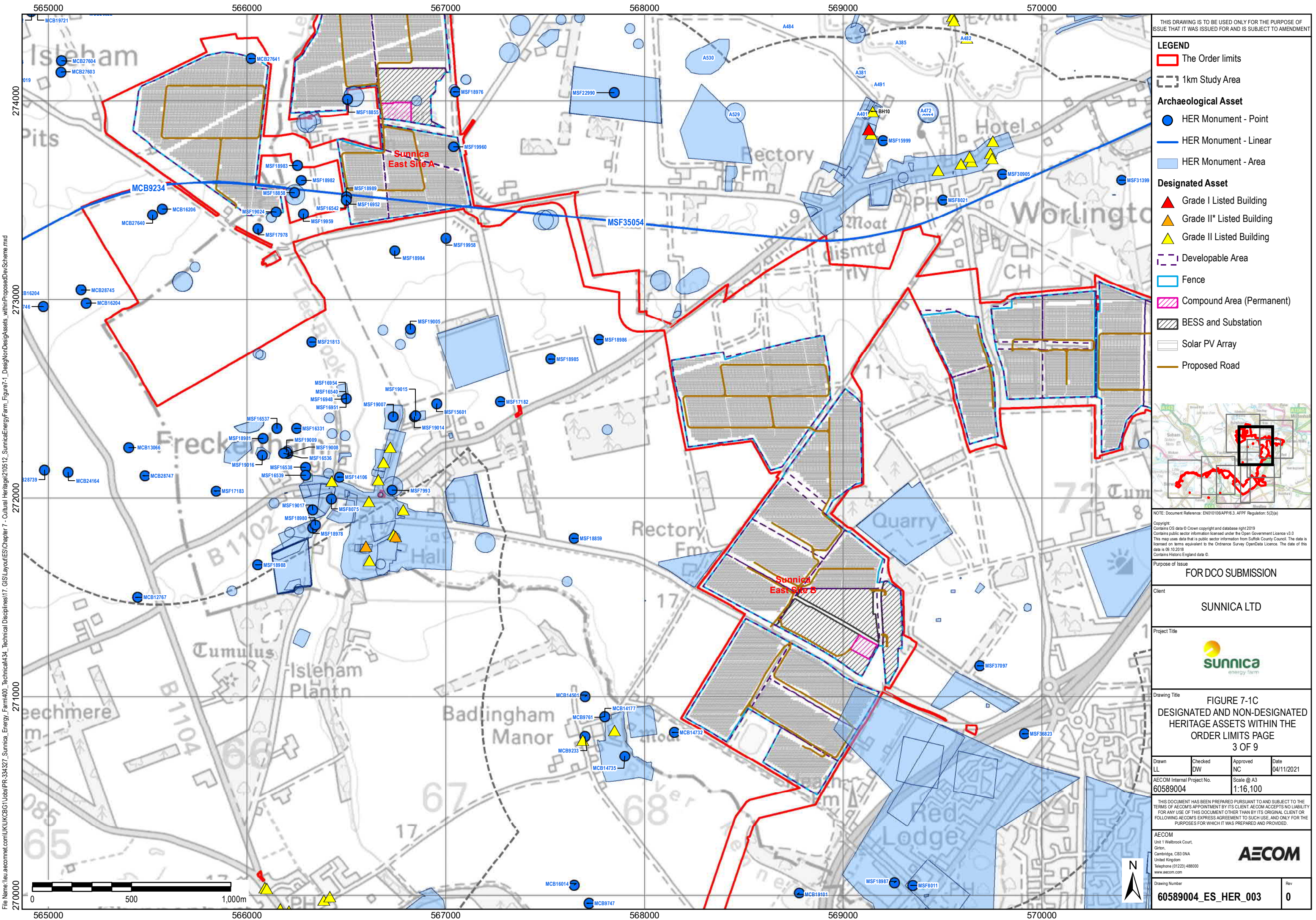



File Name: \\au.aecom.com\UK\UKB\G1\Uds\PR-334\327\_Sunnica\_Energy\_Farm\400\_Technical\434\_Technical\Disciplines\17\_GIS\Layout\ES\Chapter 7 - Cultural Heritage\210512\_SunnicaEnergyFarm\_Figure7-1\_DesignNonDesignAssets\_withinProposedDevScheme.mxd

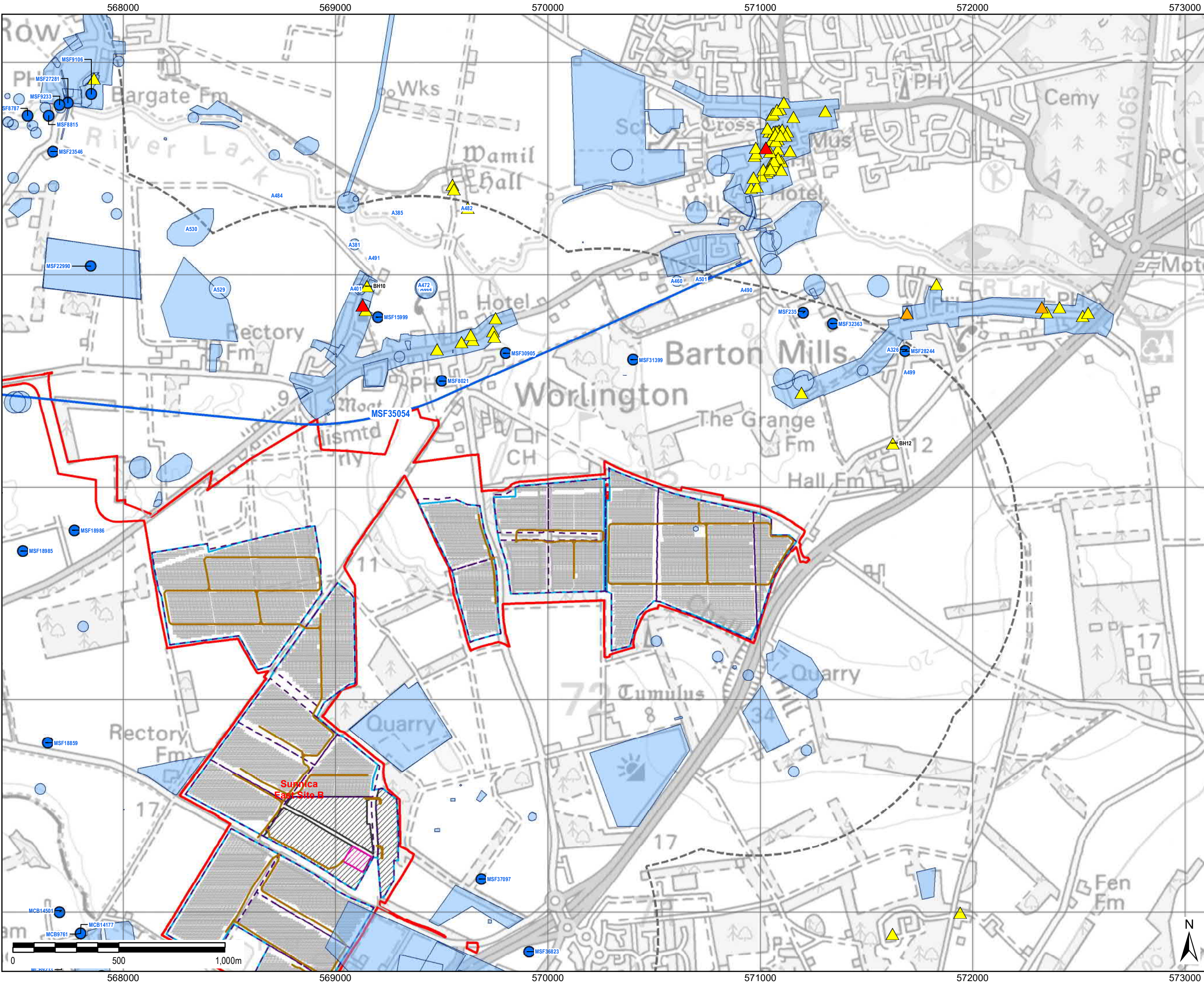

THIS DRAWING IS TO BE USED ONLY FOR THE PURPOSE OF ISSUE THAT IT WAS ISSUED FOR AND IS SUBJECT TO AMENDMENT

- LEGEND**
- The Order limits
  - 1km Study Area
  - Archaeological Asset**
    - HER Monument - Point
    - HER Monument - Linear
    - HER Monument - Area
  - Designated Asset**
    - Grade I Listed Building
    - Grade II\* Listed Building
    - Grade II Listed Building
    - Developable Area
    - Fence
    - Compound Area (Permanent)
    - BESS and Substation
    - Solar PV Array
    - Proposed Road

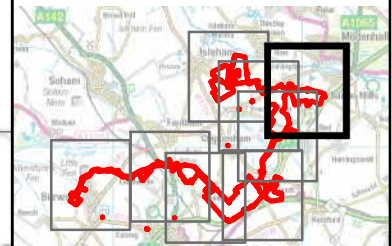

NOTE: Document Reference: EN010106/APP/6.3. APFF Regulation: 5(2)(a)

Copyright:  
Contains OS data © Crown copyright and database right 2019  
Contains public sector information licensed under the Open Government Licence v3.0  
This map uses data that is public sector information from Suffolk County Council. The data is licensed on terms equivalent to the Ordnance Survey OpenData Licence. The date of this data is 09/10/2018  
Contains Historic England data ©.

Purpose of Issue  
**FOR DCO SUBMISSION**

Client  
**SUNNICA LTD**

Project Title  

Drawing Title  
**FIGURE 7-1D  
DESIGNATED AND NON-DESIGNATED  
HERITAGE ASSETS WITHIN THE  
ORDER LIMITS PAGE  
4 OF 9**

Drawn LL	Checked DW	Approved NC	Date 04/11/2021
AECOM Internal Project No. 60589004		Scale @ A3 1:16,100	

THIS DOCUMENT HAS BEEN PREPARED PURSUANT TO AND IS SUBJECT TO THE TERMS OF AECOM'S APPOINTMENT BY ITS CLIENT. AECOM ACCEPTS NO LIABILITY FOR ANY USE OF THIS DOCUMENT OTHER THAN BY ITS ORIGINAL CLIENT OR FOLLOWING AECOM'S EXPRESS AGREEMENT TO SUCH USE, AND ONLY FOR THE PURPOSES FOR WHICH IT WAS PREPARED AND PROVIDED.

AECOM  
Unit 1 Wellbrook Court,  
Girton,  
Cambridge, CB3 0NA  
United Kingdom  
Telephone (01223) 488000  
www.aecom.com

Drawing Number <b>60589004_ES_HER_004</b>	Rev <b>0</b>
--	-----------------

**AECOM**



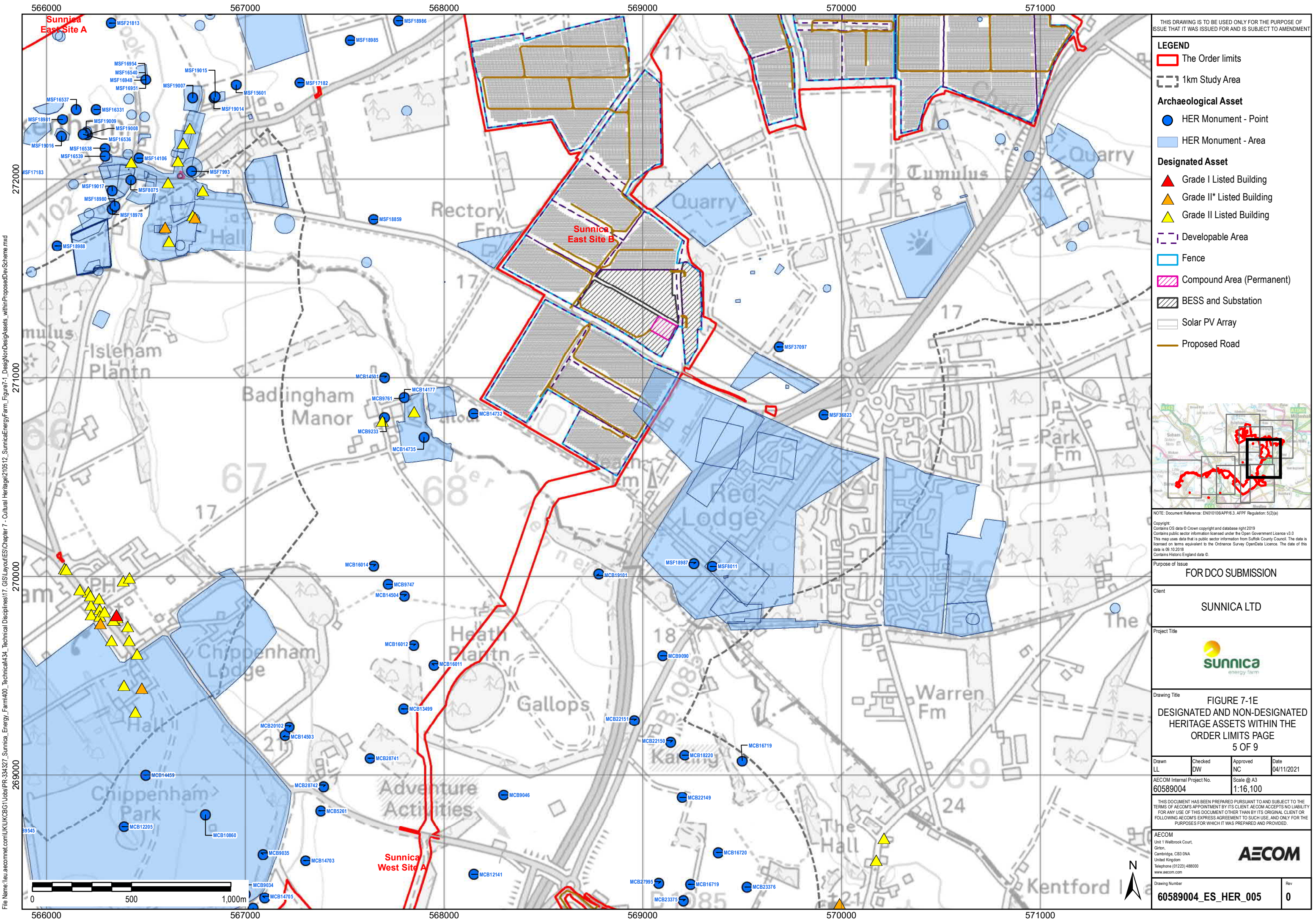



File Name: \\lau.aecom.com\UK\UKCBG1\Jobs\PR-334\327\_Sunnica\_Energy\_Farm\400\_Technical\Disciplines\17\_GIS\Layout\ES\Chapter 7 - Cultural Heritage\210512\_SunnicaEnergyFarm\_Figure7-1\_DesignNonDesignAssets\_withinProposedDevScheme.mxd

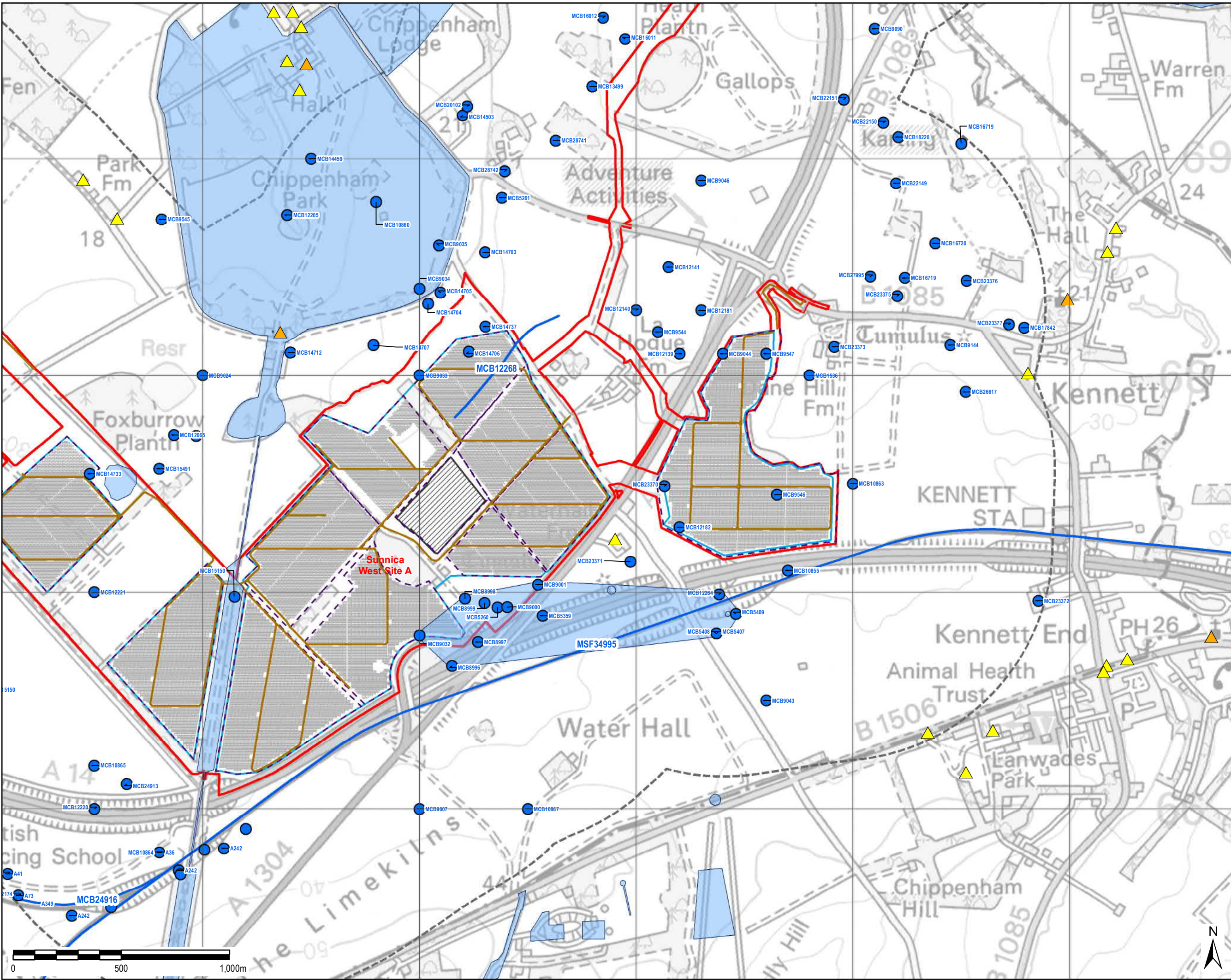

THIS DRAWING IS TO BE USED ONLY FOR THE PURPOSE OF ISSUE THAT IT WAS ISSUED FOR AND IS SUBJECT TO AMENDMENT

- LEGEND**
- The Order limits
  - 1km Study Area
  - Archaeological Asset**
    - HER Monument - Point
    - HER Monument - Linear
    - HER Monument - Area
  - Designated Asset**
    - Grade II\* Listed Building
    - Grade II Listed Building
    - Developable Area
    - Fence
    - BESS and Substation
    - Solar PV Array
    - Proposed Road

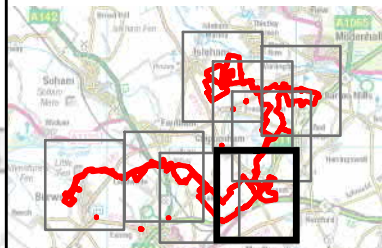

NOTE: Document Reference: EN010106/APP/6.3. AFFP Regulation: 5(2)(a)

Copyright:  
Contains OS data © Crown copyright and database right 2019  
Contains public sector information licensed under the Open Government Licence v3.0  
This map uses data that is public sector information from Suffolk County Council. The data is licensed on terms equivalent to the Ordnance Survey OpenData Licence. The date of this data is 09/10/2018  
Contains Historic England data ©.

Purpose of Issue  
**FOR DCO SUBMISSION**

Client  
**SUNNICA LTD**

Project Title  

Drawing Title  
**FIGURE 7-1F  
DESIGNATED AND NON-DESIGNATED  
HERITAGE ASSETS WITHIN THE  
ORDER LIMITS PAGE  
6 OF 9**

Drawn LL	Checked DW	Approved NC	Date 04/11/2021
AECOM Internal Project No. 60589004		Scale @ A3 1:16,100	

THIS DOCUMENT HAS BEEN PREPARED PURSUANT TO AND IS SUBJECT TO THE TERMS OF AECOM'S APPOINTMENT BY ITS CLIENT. AECOM ACCEPTS NO LIABILITY FOR ANY USE OF THIS DOCUMENT OTHER THAN BY ITS ORIGINAL CLIENT OR FOLLOWING AECOM'S EXPRESS AGREEMENT TO SUCH USE, AND ONLY FOR THE PURPOSES FOR WHICH IT WAS PREPARED AND PROVIDED.

AECOM  
Unit 1 Wellbrook Court,  
Girton,  
Cambridge, CB3 0NA  
United Kingdom  
Telephone (01223) 488000  
www.aecom.com

**AECOM**

Drawing Number <b>60589004_ES_HER_006</b>	Rev <b>0</b>
--	-----------------



File Name: \\lau.aecomnet.com\UK\UKBCG1\Uds\PR-334\327\_Sunnica\_Energy\_Farm\400\_Technical\434\_Technical\Disciplines\17\_GIS\Layout\ES\Chapter 7 - Cultural Heritage\210512\_SunnicaEnergyFarm\_Figure7-1\_DesignNonDesignAssets\_withinProposedDevScheme.mxd

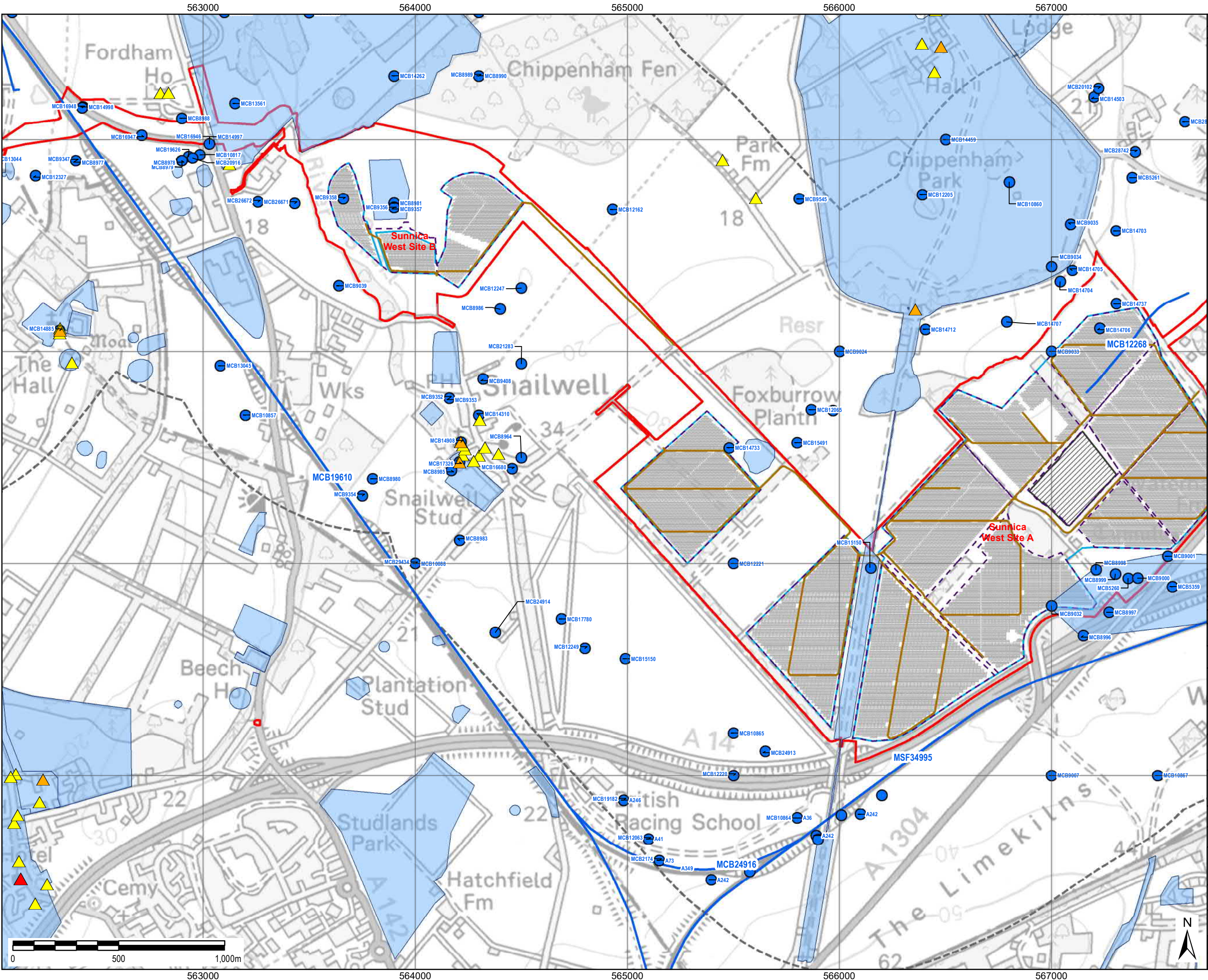

THIS DRAWING IS TO BE USED ONLY FOR THE PURPOSE OF ISSUE THAT IT WAS ISSUED FOR AND IS SUBJECT TO AMENDMENT

#### LEGEND

The Order limits

1km Study Area

#### Archaeological Asset

HER Monument - Point

HER Monument - Linear

HER Monument - Area

#### Designated Asset

Grade I Listed Building

Grade II\* Listed Building

Grade II Listed Building

Developable Area

Fence

BESS and Substation

Solar PV Array

Proposed Road

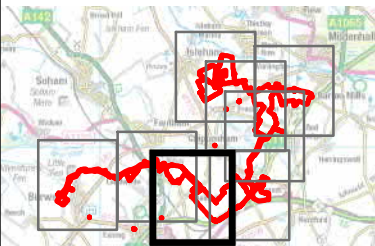

NOTE: Document Reference: EN010106/APP/6.3. AFFP Regulation: 5(2)(a)

Copyright:  
Contains OS data © Crown copyright and database right 2019  
Contains public sector information licensed under the Open Government Licence v3.0  
This map uses data that is public sector information from Suffolk County Council. The data is licensed on terms equivalent to the Ordnance Survey OpenData Licence. The date of this data is 09/10/2018  
Contains Historic England data ©.

Purpose of Issue  
FOR DCO SUBMISSION

Client  
SUNNICA LTD

Project Title  

Drawing Title  
FIGURE 7-1G  
DESIGNATED AND NON-DESIGNATED  
HERITAGE ASSETS WITHIN THE  
ORDER LIMITS PAGE  
7 OF 9

Drawn LL	Checked DW	Approved NC	Date 04/11/2021
AECOM Internal Project No. 60589004		Scale @ A3 1:16,100	

THIS DOCUMENT HAS BEEN PREPARED PURSUANT TO AND IS SUBJECT TO THE TERMS OF AECOM'S APPOINTMENT BY ITS CLIENT. AECOM ACCEPTS NO LIABILITY FOR ANY USE OF THIS DOCUMENT OTHER THAN BY ITS ORIGINAL CLIENT OR FOLLOWING AECOM'S EXPRESS AGREEMENT TO SUCH USE, AND ONLY FOR THE PURPOSES FOR WHICH IT WAS PREPARED AND PROVIDED.

AECOM  
Unit 1 Wellbrook Court,  
Girton,  
Cambridge, CB3 0NA  
United Kingdom  
Telephone (01223) 488000  
www.aecom.com

**AECOM**

Drawing Number 60589004_ES_HER_007	Rev 0
---------------------------------------	----------



File Name: \\au.aecomnet.com\UK\UKBCB1\Jobs\PR-334\327\_Sunnica\_Energy\_Farm\400\_Technical\434\_Technical\Disciplines\17\_GIS\Layout\ES\Chapter 7 - Cultural Heritage\210512\_SunnicaEnergyFarm\_Figure7-1\_DesignNonDesignAssets\_withinProposedDevScheme.mxd

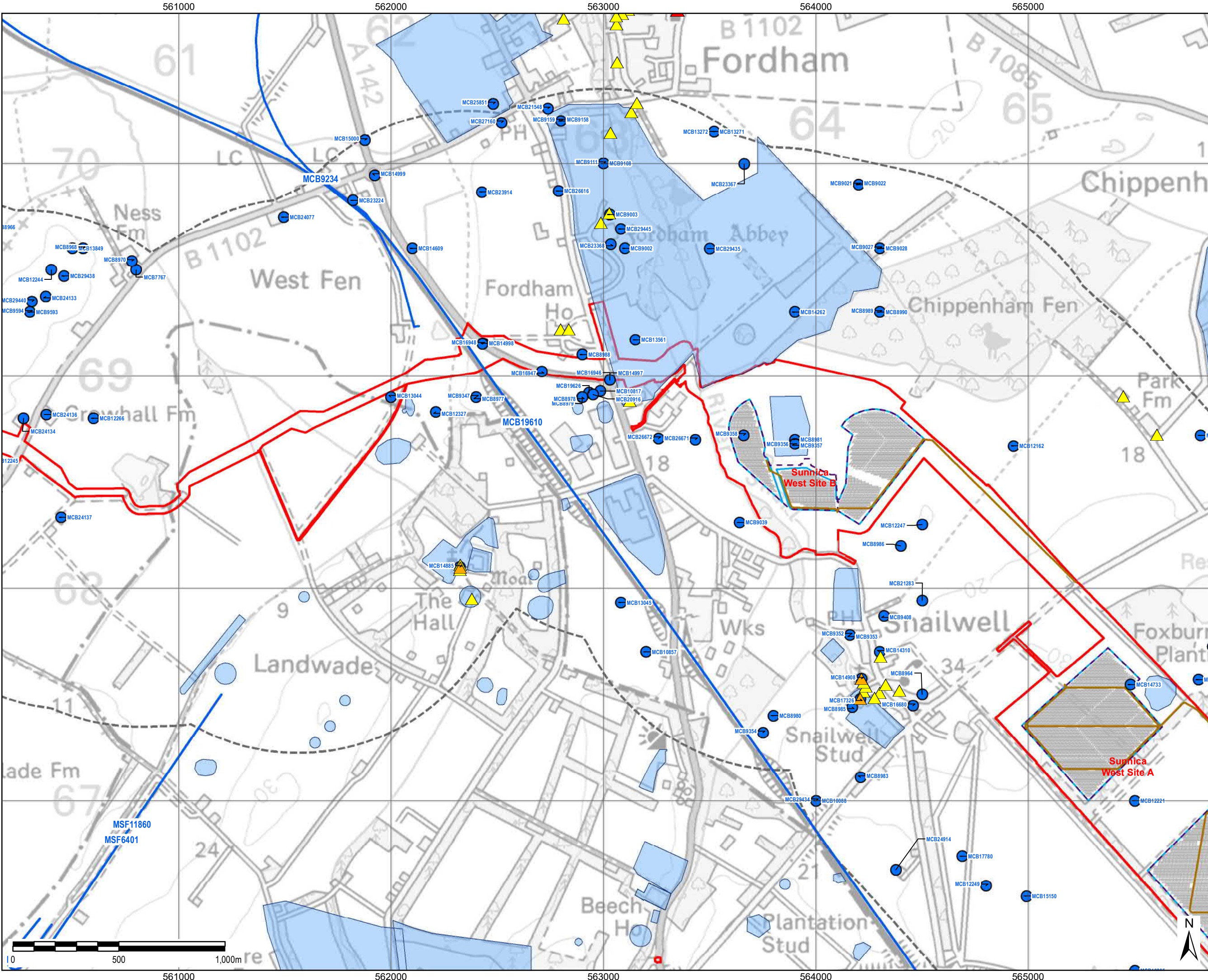

THIS DRAWING IS TO BE USED ONLY FOR THE PURPOSE OF ISSUE THAT IT WAS ISSUED FOR AND IS SUBJECT TO AMENDMENT

- LEGEND**
- The Order limits
  - 1km Study Area
  - Archaeological Asset**
    - HER Monument - Point
    - HER Monument - Linear
    - HER Monument - Area
  - Designated Asset**
    - Grade I Listed Building
    - Grade II\* Listed Building
    - Grade II Listed Building
    - Developable Area
    - Fence
    - Solar PV Array
    - Proposed Road

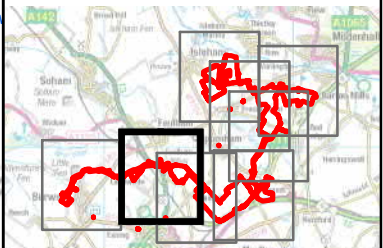

NOTE: Document Reference: EN010106/APP/6.3. AFFP Regulation: 5(2)(a)

Copyright:  
Contains OS data © Crown copyright and database right 2019  
Contains public sector information licensed under the Open Government Licence v3.0  
This map uses data that is public sector information from Suffolk County Council. The data is licensed on terms equivalent to the Ordnance Survey OpenData Licence. The date of this data is 09/10/2018  
Contains Historic England data ©

Purpose of Issue  
**FOR DCO SUBMISSION**

Client  
**SUNNICA LTD**

Project Title  

Drawing Title  
**FIGURE 7-1H  
DESIGNATED AND NON-DESIGNATED  
HERITAGE ASSETS WITHIN THE  
ORDER LIMITS PAGE  
8 OF 9**

Drawn LL	Checked DW	Approved NC	Date 04/11/2021
AECOM Internal Project No. 60589004		Scale @ A3 1:16,100	

THIS DOCUMENT HAS BEEN PREPARED PURSUANT TO AND IS SUBJECT TO THE TERMS OF AECOM'S APPOINTMENT BY ITS CLIENT. AECOM ACCEPTS NO LIABILITY FOR ANY USE OF THIS DOCUMENT OTHER THAN BY ITS ORIGINAL CLIENT OR FOLLOWING AECOM'S EXPRESS AGREEMENT TO SUCH USE, AND ONLY FOR THE PURPOSES FOR WHICH IT WAS PREPARED AND PROVIDED.

AECOM  
Unit 1 Wellbrook Court,  
Girton,  
Cambridge, CB3 0NA  
United Kingdom  
Telephone (01223) 488000  
www.aecom.com

**AECOM**

Drawing Number <b>60589004_ES_HER_008</b>	Rev <b>0</b>
--	-----------------



File Name: \\au.aecom.com\UK\UKBCB1\Jobs\PR-334\327\_Sunnica\_Energy\_Farm\400\_Technical\434\_Technical Disciplines\17\_GIS\Layout\ES\Chapter 7 - Cultural Heritage\210512\_SunnicaEnergyFarm\_Figure7-1\_DesignNonDesignAssets\_withinProposedDevScheme.mxd

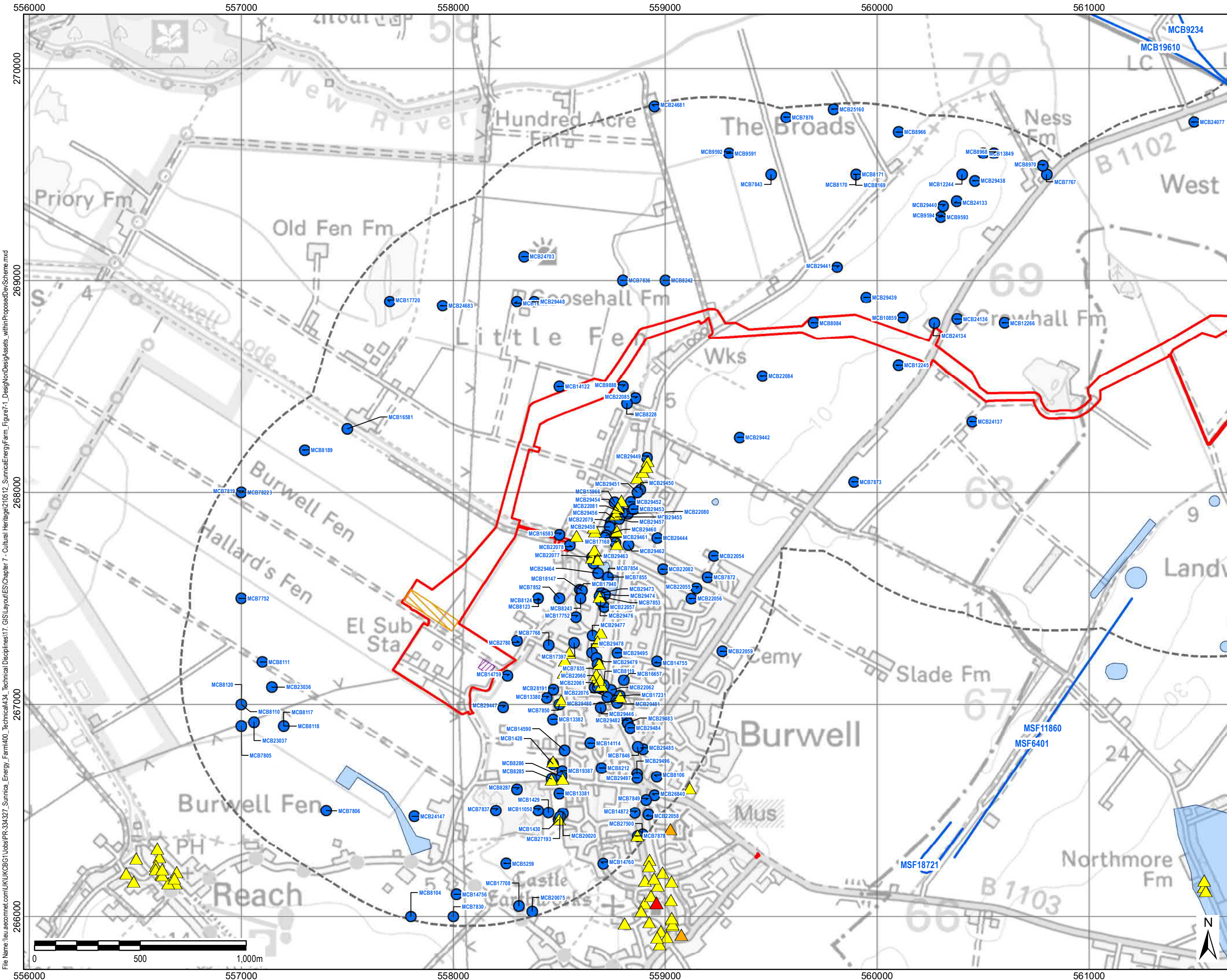

THIS DRAWING IS TO BE USED ONLY FOR THE PURPOSE OF ISSUE THAT IT WAS ISSUED FOR AND IS SUBJECT TO AMENDMENT

#### LEGEND

- The Order limits
- Maximum Area for Burwell National Grid Substation Extension
- Potential Area for Alternative Substation
- 1km Study Area

#### Archaeological Asset

- HER Monument - Point
- HER Monument - Linear
- HER Monument - Area

#### Designated Asset

- Grade I Listed Building
- Grade II\* Listed Building
- Grade II Listed Building

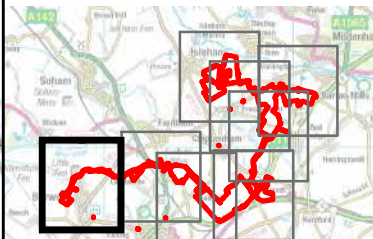

NOTE: Document Reference: EN010106/APP/6.3. APFF Regulation: 5(2)(a)  
Copyright:  
Contains OS data © Crown copyright and database right 2019  
Contains public sector information licensed under the Open Government Licence v3.0  
This map uses data that is public sector information from Suffolk County Council. The data is licensed on terms equivalent to the Ordnance Survey OpenData Licence. The date of this data is 09.10.2018  
Contains Historic England data ©.

Purpose of Issue  
**FOR DCO SUBMISSION**

Client  
**SUNNICA LTD**

Project Title  
**sunnica energy farm**

Drawing Title  
**FIGURE 7-11  
DESIGNATED AND NON-DESIGNATED  
HERITAGE ASSETS WITHIN THE  
ORDER LIMITS PAGE  
9 OF 9**

Drawn LL	Checked DW	Approved NC	Date 04/11/2021
AECOM Internal Project No. 60589004		Scale @ A3 1:16,100	

THIS DOCUMENT HAS BEEN PREPARED PURSUANT TO AND IS SUBJECT TO THE TERMS OF AECOM'S APPOINTMENT BY ITS CLIENT. AECOM ACCEPTS NO LIABILITY FOR ANY USE OF THIS DOCUMENT OTHER THAN BY ITS ORIGINAL CLIENT OR FOLLOWING AECOM'S EXPRESS AGREEMENT TO SUCH USE, AND ONLY FOR THE PURPOSES FOR WHICH IT WAS PREPARED AND PROVIDED.

AECOM  
Unit 1 Wellbrook Court,  
Girton,  
Cambridge, CB3 0NA  
United Kingdom  
Telephone (01223) 488000  
www.aecom.com

Drawing Number <b>60589004_ES_HER_009</b>	Rev <b>0</b>
--	-----------------

**AECOM**